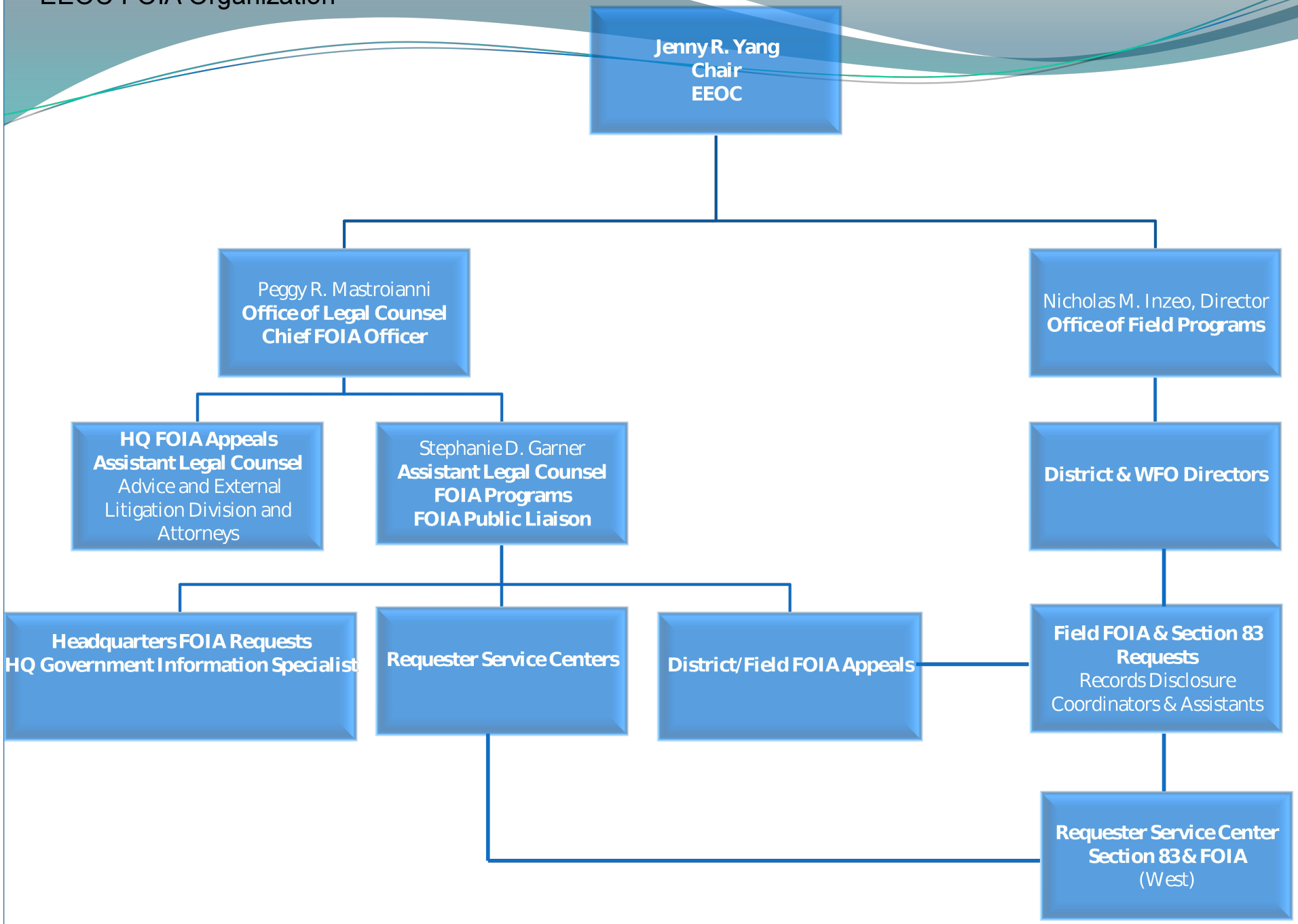EEOC FOIA Organization